

Planning
Committee Meeting

01 March 2022



Item 3d

21/01465/FUL

Doorway To Value, 50 Preston Road, Whittle-Le-Woods.
Chorley

Erection of two storey extension to south side, installation of over-cladding to existing store frontage, installation of solar photovoltaic panels, and alterations to car park layout and associated works

Location plan

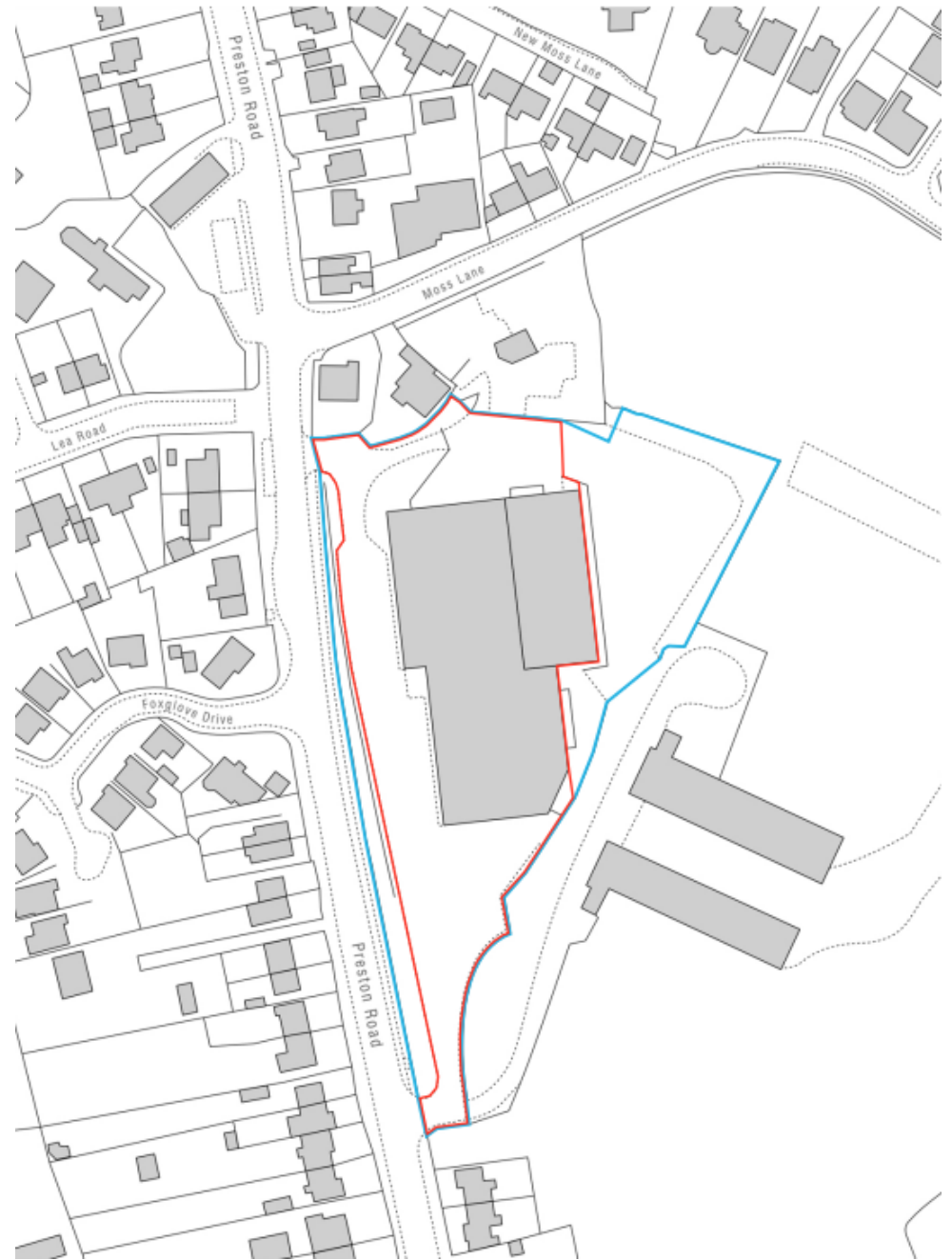

Aerial image

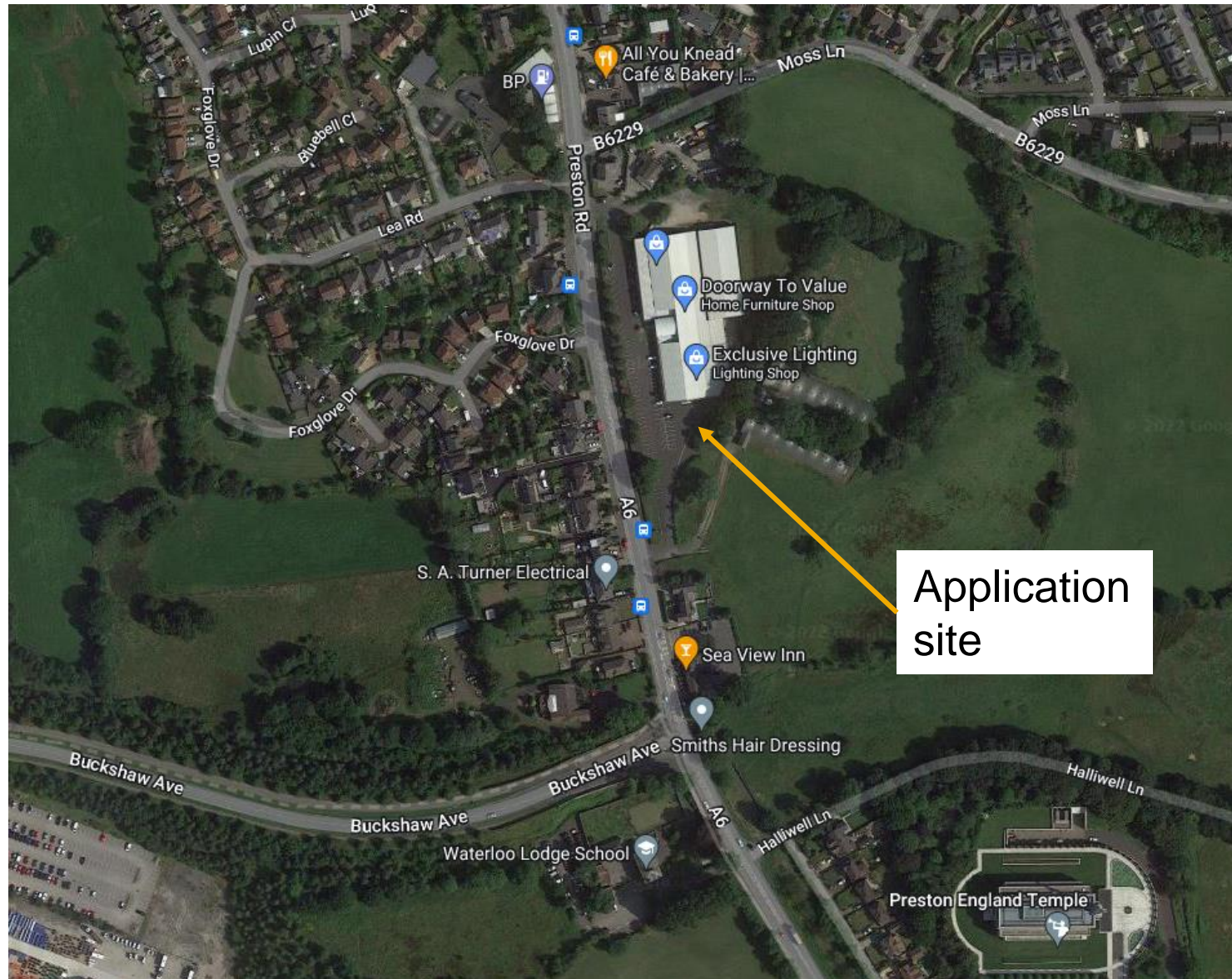

Proposed site plan

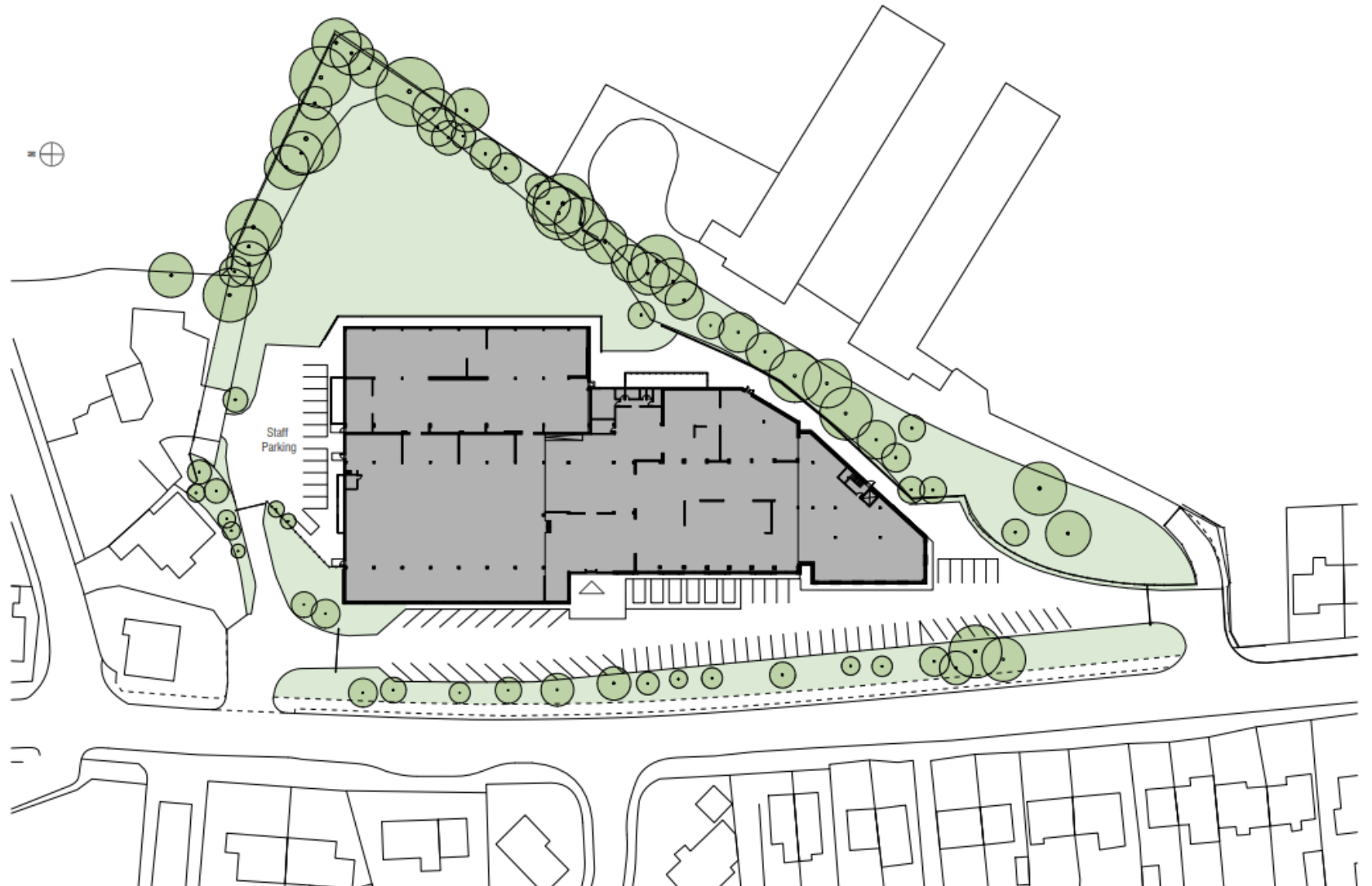

Existing elevations



West Elevation



East Elevation

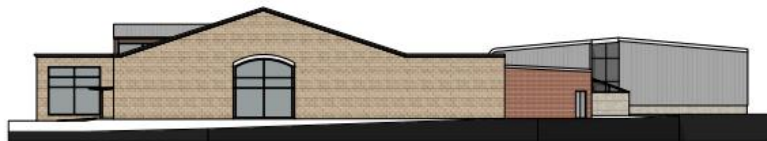

South Elevation



North Elevation

Proposed elevations



West Elevation



East Elevation



South Elevation



North Elevation

Site photo



Site photo



Site photo



Site photo



Site frontage



Frontage toward position of proposed extension



Frontage toward position of proposed extension



Southern site access

